

New 2019 Closure - Portion of 12-26

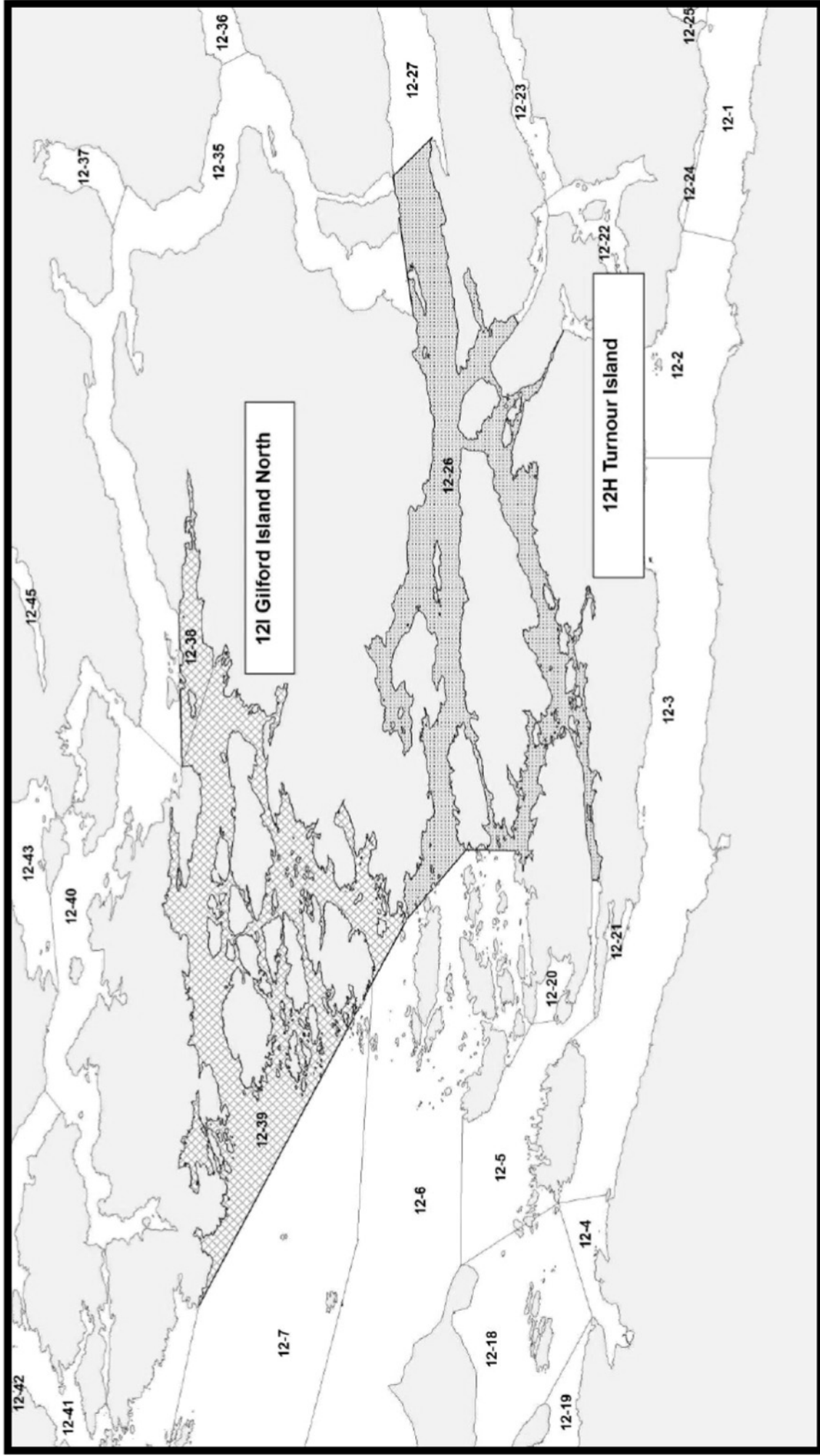
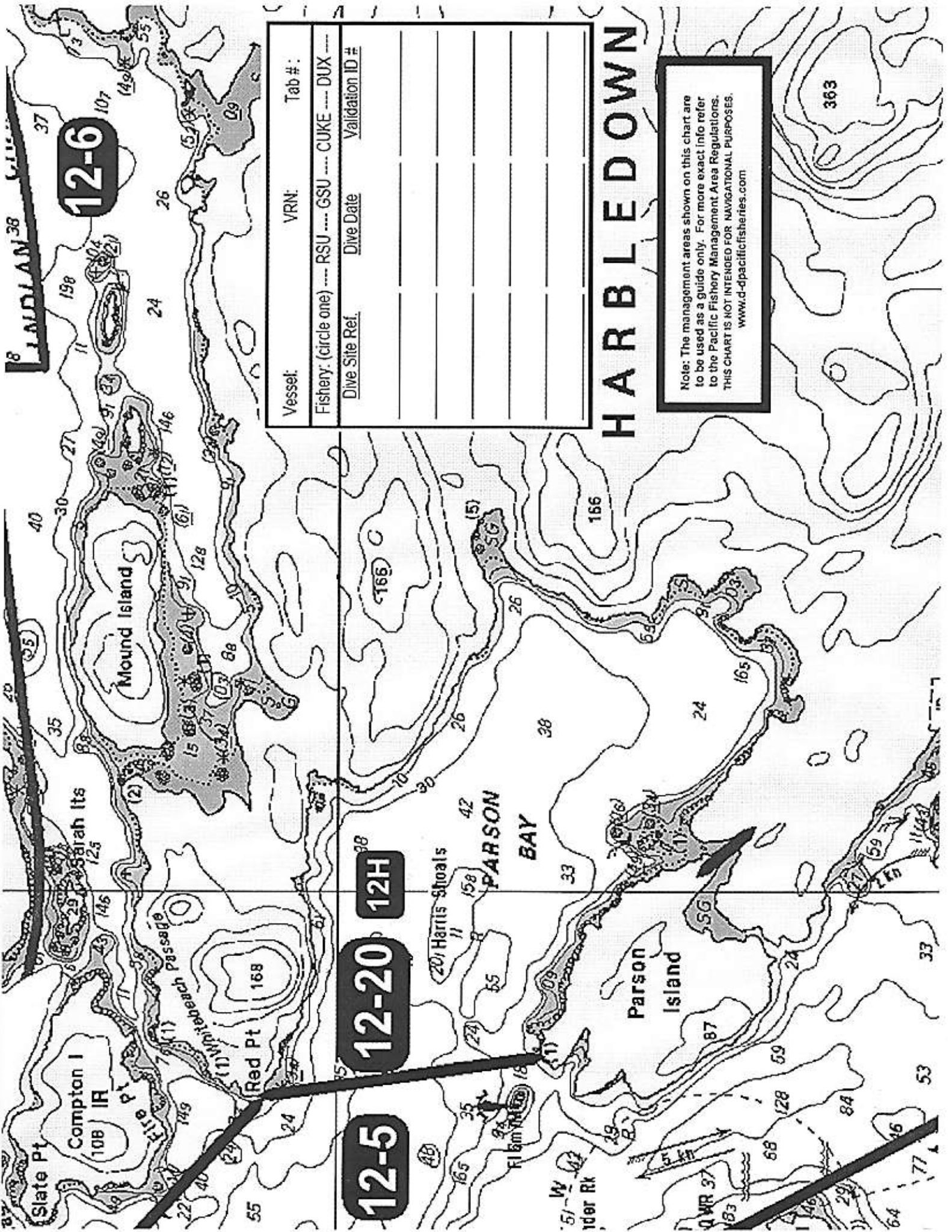

Figure 9. QMA 12H Turnour Island: Subarea 12-20; Portion of Subarea 12-26.



| | | |
|---|-----------|-----------------|
| Vessel: | VRN: | Tab #: |
| Fishery: (circle one) ---- RSU ---- GSU ---- CUKE ---- DUX ---- | | |
| Dive Site Ref. | Dive Date | Validation ID # |
| | | |
| | | |
| | | |
| | | |
| | | |
| | | |

HARBLEDOWN

Note: The management areas shown on this chart are to be used as a guide only. For more exact info refer to the Pacific Fishery Management Area Regulations. THIS CHART IS NOT INTENDED FOR NAVIGATIONAL PURPOSES. www.d-pacificfisheries.com

| | | | | |
|-----------------------|------------|------------------|------|-----|
| Vessel: | VRN: | Tab #: | | |
| Fishery (circle one): | RSU | CSU | CUKE | DUX |
| Dred Site Ref.: | Dive Date: | Validation ID #: | | |
| | | | | |
| | | | | |
| | | | | |
| | | | | |
| | | | | |
| | | | | |
| | | | | |

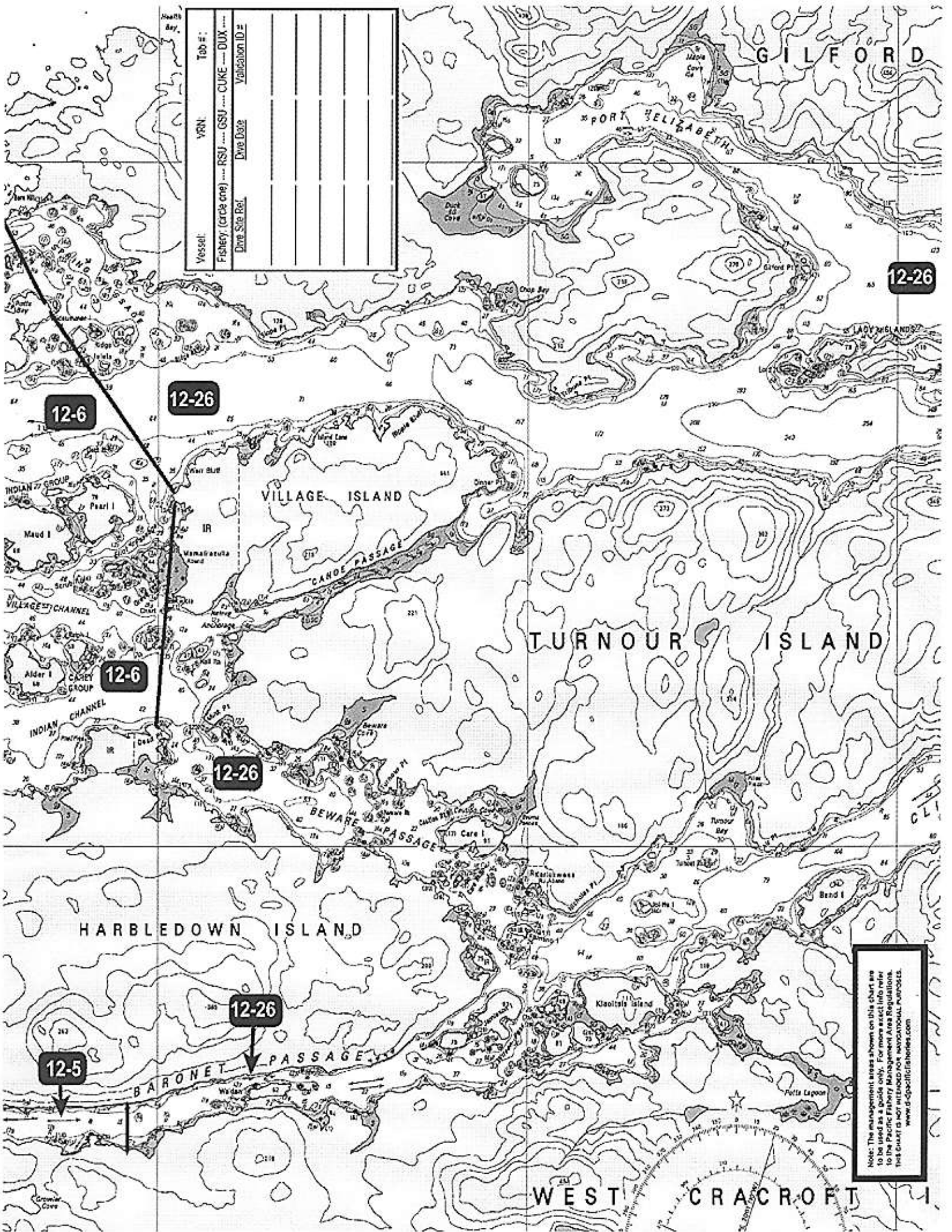

12-6

12-26

12-6

12-26

12-26

12-5

12-26

Note: The management areas shown on this chart are to be used in accordance with the regulations to the Pacific Fishery Management Area Regulations. This chart is not intended for navigational purposes.
www.d-specific.com

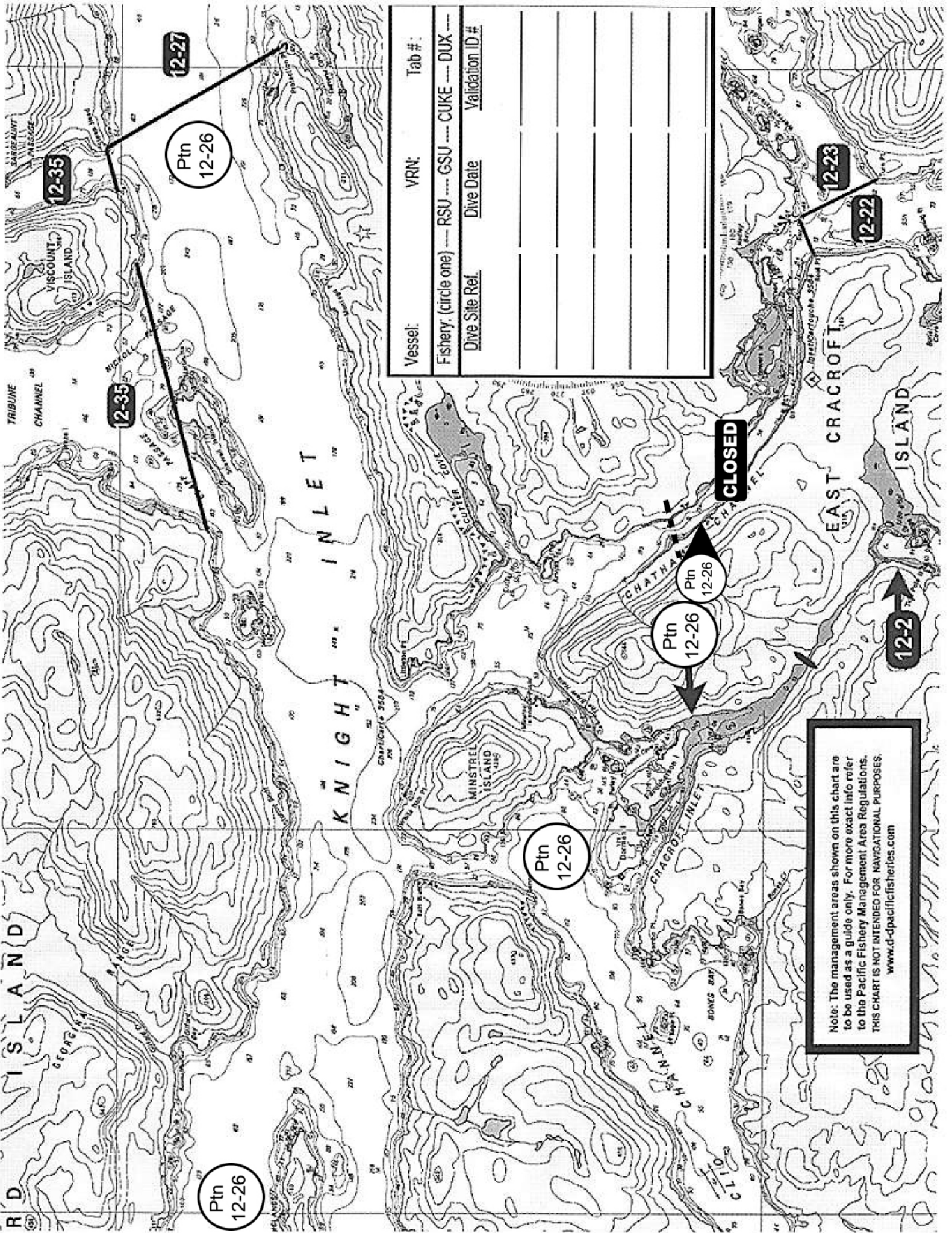

| | | |
|--|-----------|-----------------|
| Vessel: | VRN: | Tab #: |
| Fishery: (circle one) --- RSU --- GSU --- CUKE --- DUX --- | Dive Date | Validation ID # |
| Dive Site Ref. | | |
| | | |
| | | |
| | | |
| | | |
| | | |
| | | |
| | | |

Note: The management areas shown on this chart are to be used as a guide only. For more exact info refer to the Pacific Fishery Management Area Regulations. THIS CHART IS NOT INTENDED FOR NAVIGATIONAL PURPOSES. www.d-pacificfisheries.com